# SKINTEX® SF EXOTIC

Product Specifications

Pointe. International

**Application**
Upholstery

**Content**
100% Polyurethane (Polycarbonate Based)

**Finish**
Patented, Water Based Graffiti-Free®

**Backing**
100% Polyester

**Width**
54”

**Repeat**
N/A

**General Characteristics**
Abrasion : 500,000+ double rubs (Wyzenbeek)†
Hydrolysis Resistance : 15+ weeks
- ISO 1419-1995, Method C, Tropical Test
Colorfastness to Light (AATCC-16/200 hours)
Meets or exceeds all ACT Heavy Duty Performance Guidelines for Upholstery

**Flammability**
CA Bulletin 117-2013, UFAC/NFPA-260
IMO A652 (16) 8.2

**Maintenance***
W/S, Bleach Cleanable (4:1)

**Environmental**
DMF Free, PVC/Phthalates Free, FR/Anti-Microbial Free
*Complies with REACH, Prop 65, HHI, CAL 01350

**Warranty**
Please refer to our Terms of Sales for warranty information.

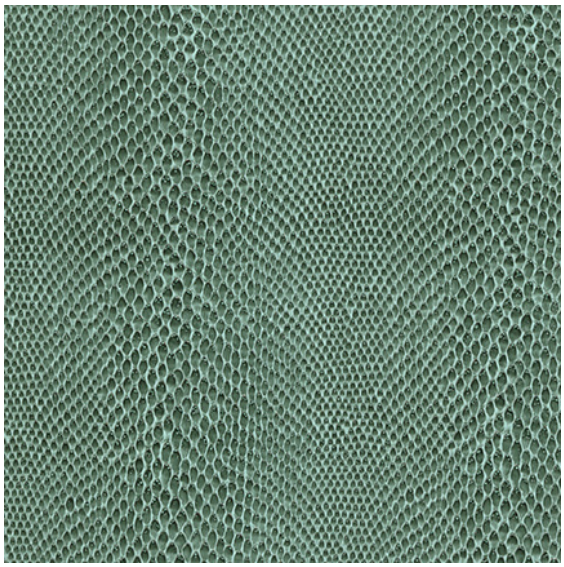

Peacock

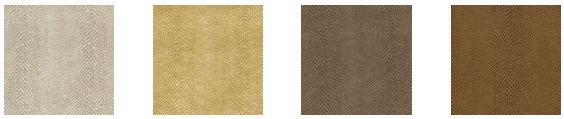

Vanilla



Buff



Fawn



Taupe

Cinnabar

Lipstick

Sugar Plum

Purple

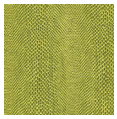

Celery

Jalapeno

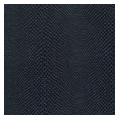

Cobalt

Metal

Chocolate

Outback

Ebony

*While this product offers excellent protection against ink marks or difficult stains, full removal is not always guaranteed, if stains not addressed promptly.

† Multiple factors affect fabric durability and appearance retention, including end-user application and proper maintenance. Wyzenbeek results above 100,000 double rubs have not been shown to be a reliable indicator of increased fabric lifespan.

Pointe International Inc, 108 Fairway Court, Northvale, NJ 07647 T: 201.750.5170 F: 201.750.4780 E: info@pointe-intl.com